GALBIDE (Arin-arina)
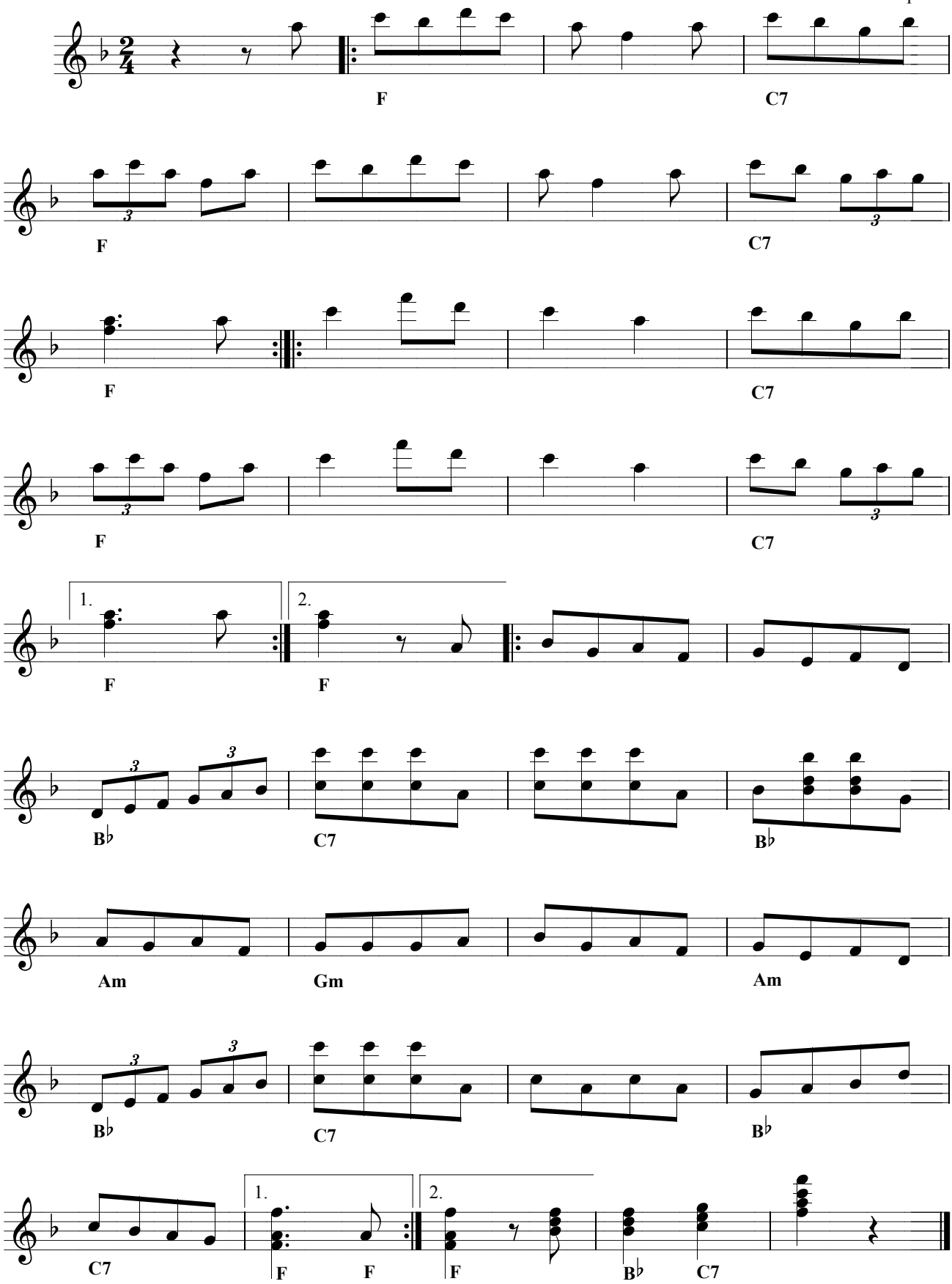
Transkripzioa: Adolfo Jainaga
Joseba Tapia